



RADHE  
EXOTICA





- 1. ENTRANCE GATE WITH SECURITY CABIN
- 2. SCHOOL BUS PICK UP AND DROPOUT ZONE
- 3. GAZEBO
- 4. WATER FEATURE
- 5. LANDSCAPE GARDEN
- 6. SENIOR CITIZEN SITTING AREA
- 7. KIDS PLAY AREA

GROUND FLOOR



**FIRST FLOOR**

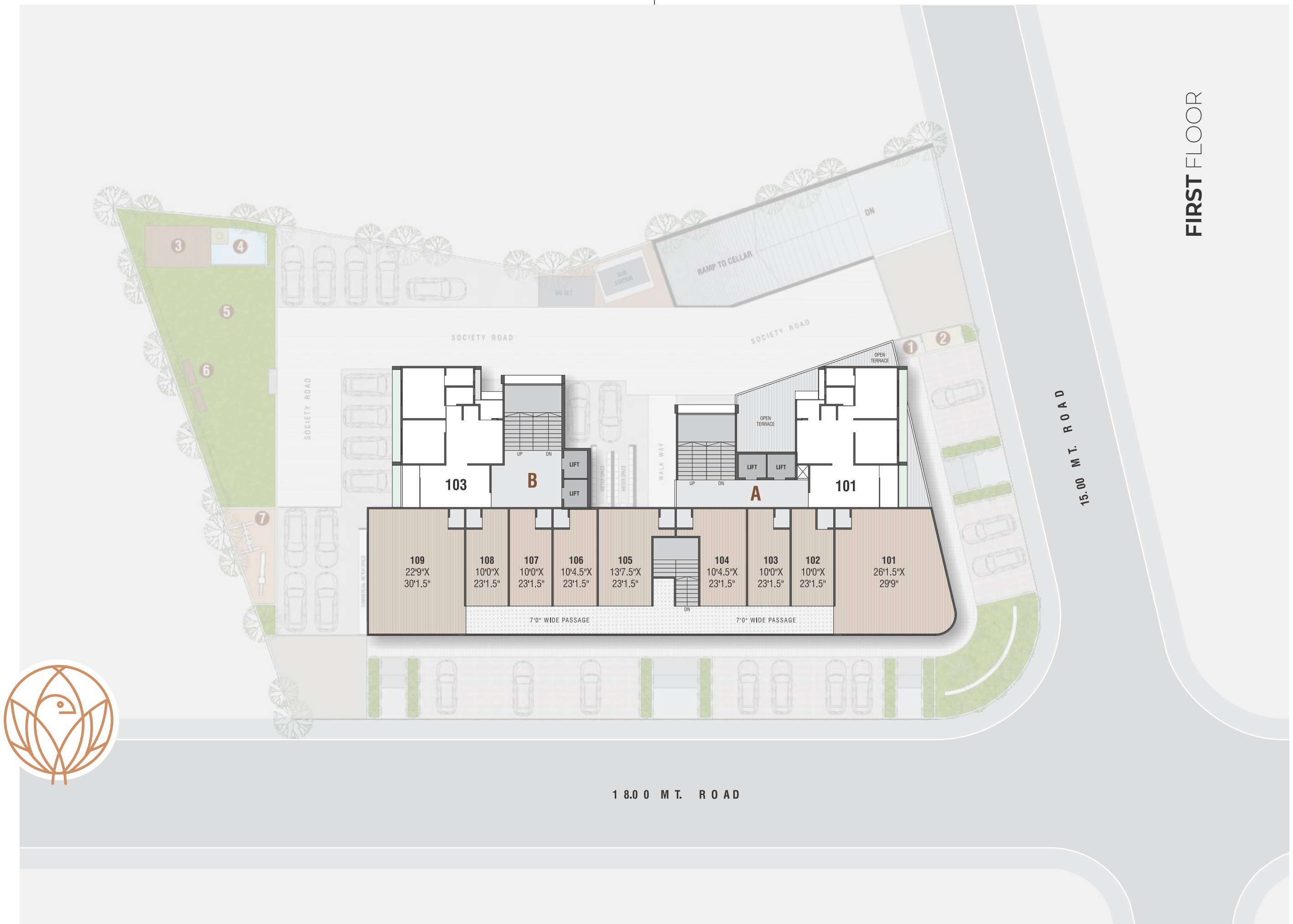

18.00 M.T. ROAD

15.00 M.T. ROAD







# 2 BHK



# TYPICAL UNIT PLAN

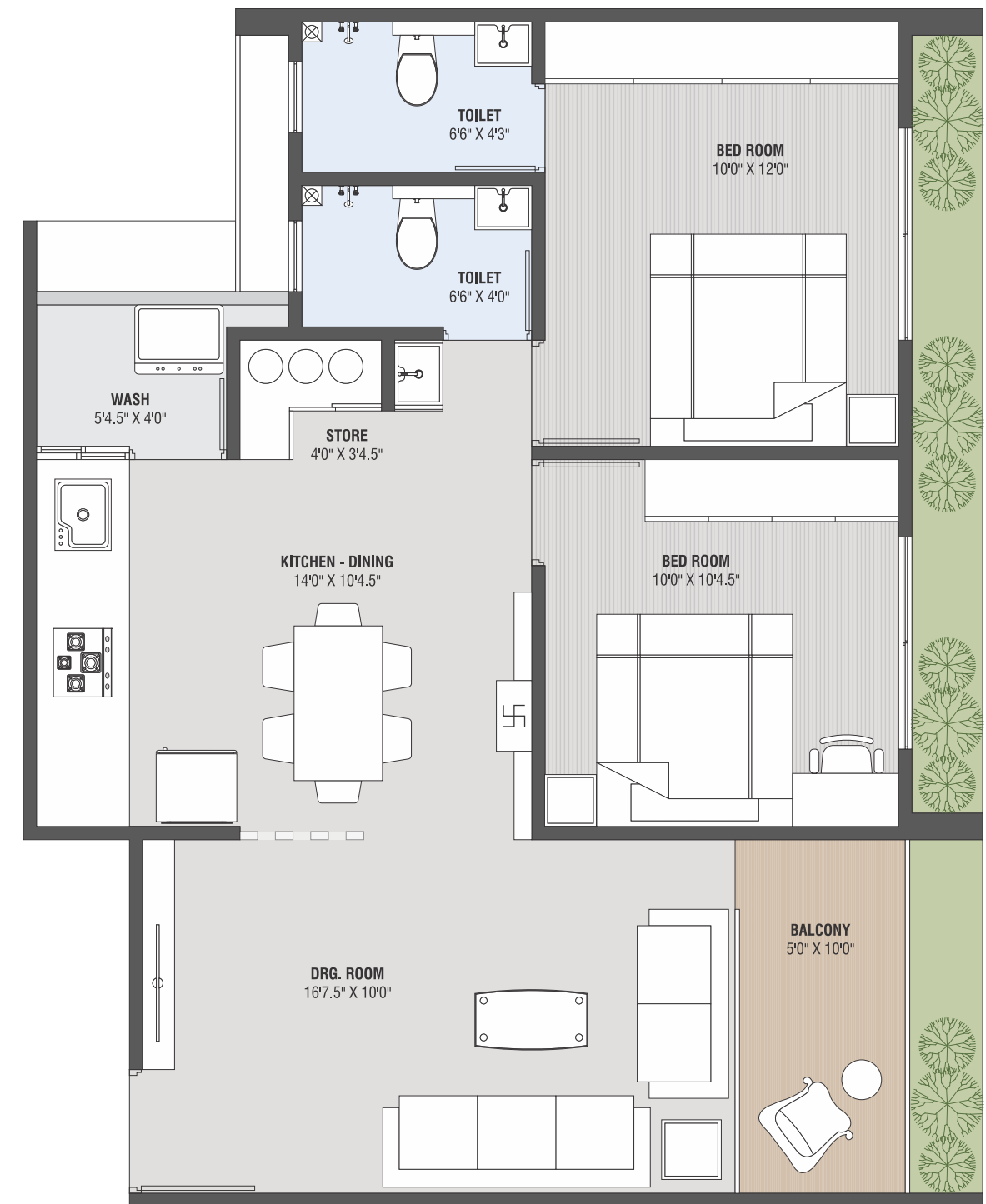







FOR ALL AGES  
**AMENITIES**



 LANDSCAPE GARDEN	 WATER FEATURE	 GAZEBO	 DESIGNER ENTRANCE FOYER
 CHILDREN PLAY AREA	 C.C. T.V. SURVEILLANCE	 GOOD QUALITY LIFT	
 SENIOR CITIZEN SITTINGS	 24 X 7 SECURITY	 24 X 7 WATER SUPPLY	



**NOTES** ■ The plans, specifications, images and other details herein are only indicative, and the developer / owner / project consultants reserves the right to change any or all of these in the interest for the development. ■ This printed material does not constitute an offer and / or contract of any type between the developer / owner / project consultants and the receipts or any other person. ■ Any purchaser / lessee of any unit shall be governed by the terms and conditions of the booking form and / or agreement to sell and / or any other related documents etc. entered in to between the parties and no details mentioned in this printed material shall in any way govern such transactions. ■ Also all dimensions mentioned in the drawing may vary / differ due to construction contingencies and site conditions. ■ Any disputes that take place will be subject to Ahmedabad jurisdiction only.



DEVELOPER



BOOKING CONTACT  
**MO : 74350 39744**  
**MO : 70468 44387**

ARCHITECT



STRUCTURAL ENGINEER  
**RUTVIK DAVE**

SITE ADDRESS  
**RADHE EXOTICA**  
NR. SANAND GREEN RESIDENCY, SANAND, AHMEDABAD

RERA - PROJECT REGISTRATION NUMBER  
PR / GJ / AHMEDABAD / SANAND / AUDA / MAA08836 / 280721  
Website : [www.gujrera.gujarat.gov.in](http://www.gujrera.gujarat.gov.in)